

PARCEL NO.	OWNER	DEED RECORD			DEED AREA	E.A.O.	TO BE ACQ'D		RESIDUE		SHEET NO.	REMARKS
		BOOK	PAGE	DATE			LAND	BLDG'S	LEFT	RIGHT		
1 1X 1WA	Ma T. Crabbe	158	159	9-28-60	173.72	1.29	1.65	NO			1	
2 2X 2WA-1	Carrie J. Holway	152	241		213	1.54	1.76	NO			1	
3	Edna Sands	144	377	8-25-49	149.78	0.19	0.13	NO			1	
*2T	Carrie J. Holway	152	241				1.11	NO			1	

Union Township
V.M.S. 553

Ma T. Crabbe

Total 2.34
Ex. RW 1.23
Net. 1.65 Ac.

FED. RD. DIVISION	STATE	PROJECT
2	OHIO	

MADISON COUNTY
MAD-665 (3.74)(10.65)

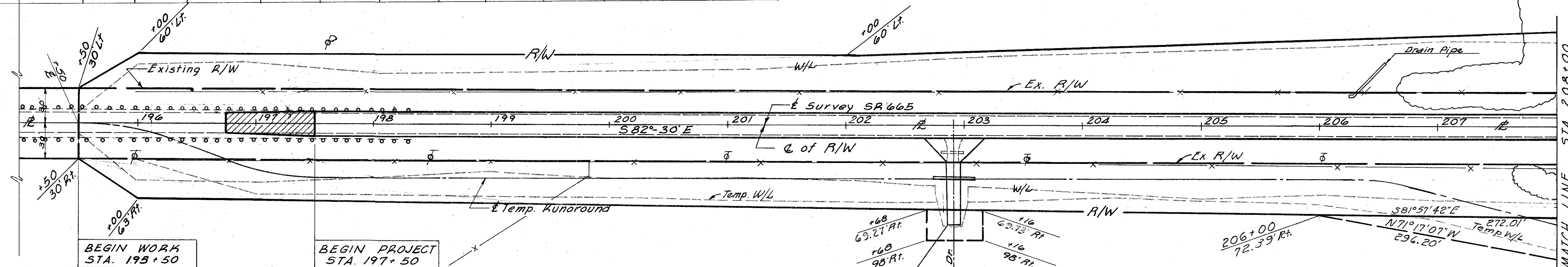

P.K. Shiner In
fence Post
P.O.T. ~ STA. 200+00

NOTE:
All points are referenced to the
C of survey.

UNION TOWNSHIP
V.M.S. 553

Carrie J. Holway

Total 3.29
Ex. RW 1.54
Net. 1.75 Ac.

UTILITIES
Ohio Edison Electric Co.
47 N. Main St.
Akron 8, Ohio
Ohio Bell Telephone Co.
111 N. Fourth Street
Columbus, Ohio

CURVE DATA
PI- Sta. 215+29.96
 $\Delta = 1^{\circ} 22' 12''$
Dc = 0° 12'
T = 341.77'
L = 683.35'
R = 28,647.90'
E = 2.00'

Union Township
V.M.S. 553
Edna Sands
R.R. #4
London, Ohio

Total .32
Ex. RW .19
Net. .13 Ac.

SUSPEND PROJECT
STA. 216+85

SUSPEND WORK
STA. 218+30

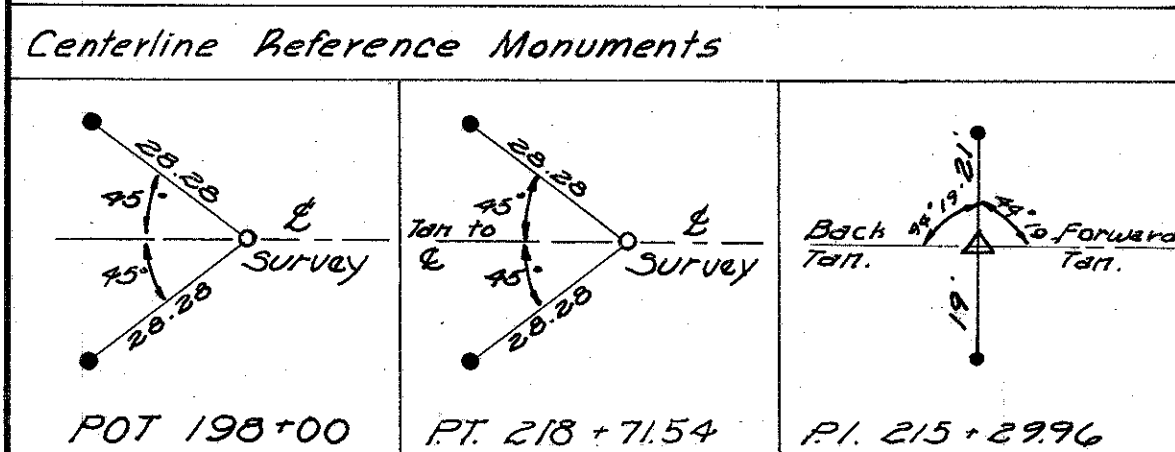
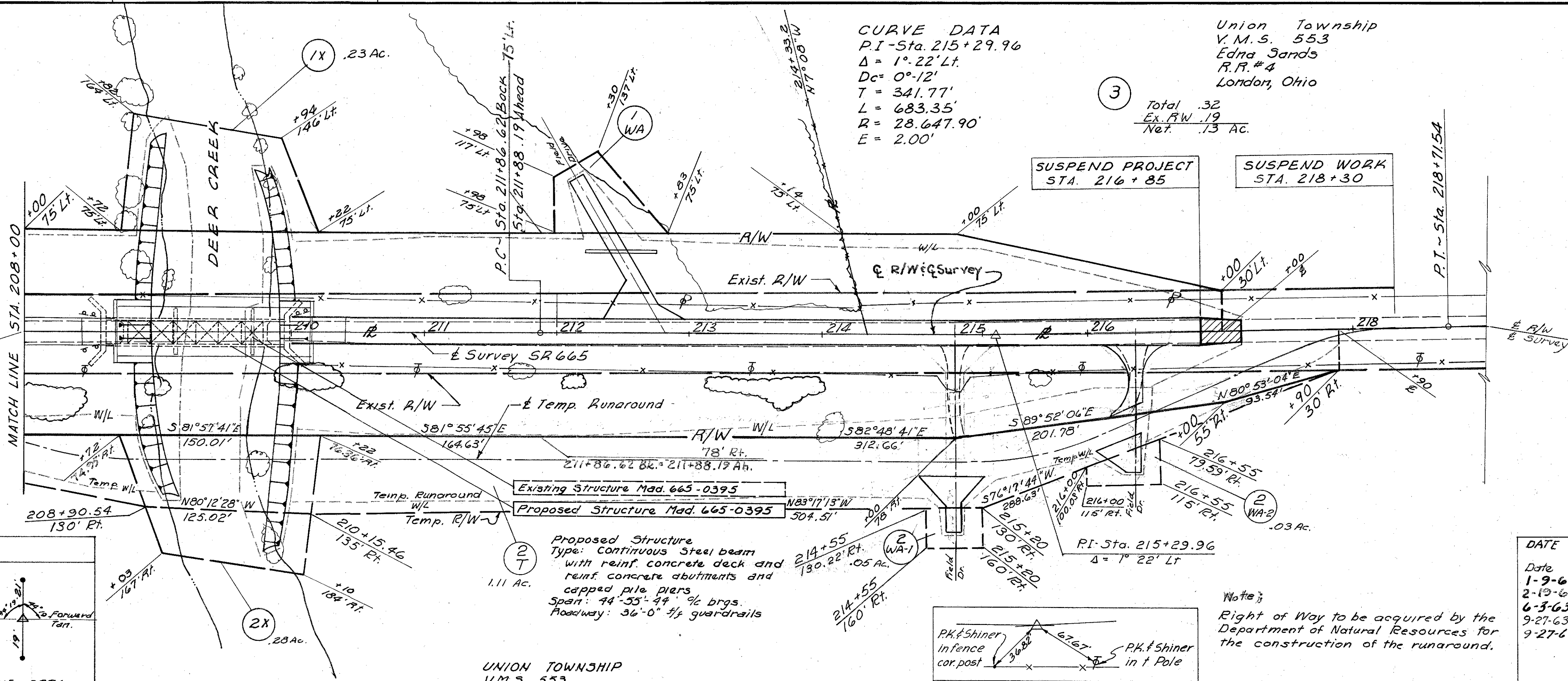

UNION TOWNSHIP
V.M.S. 553

P.I. - STA. 215+29.96

Right of Way to be acquired by the
Department of Natural Resources for
the construction of the runaround.

RECEIVED	AT
RECORDED	2-25-63
PLAT BOOK	2
SIGNED	RECORDER
MADISON COUNTY, OHIO	
FEE	PAID
SIGNED	PAID
DATE	2-25-63
I HEREBY CERTIFY THAT THIS PLAT IS A TRUE DECLARATION OF A SURVEY MADE FOR THE OHIO DEPARTMENT OF HIGHWAYS IN 1962 BY THE STATE OF OHIO.	
REGISTERED SURVEYOR	DATE

DATE OF COMPLETION 10/23/62
Date REVISIONS Description
1-9-63 Plan Revised in general
2-19-63 Added additional topo
6-3-63 Corrected area & name parcel No. 1
9-27-63 Temp. Right of way changed.
9-27-63 Parcels 2 WA-1 - 2 WA-2 added.

Scale 1" = 50'

(3.74) STA. 195+00 to STA. 219+00

SUMMARY OF ADDITIONAL RIGHT OF WAY												
PARCEL NO	OWNER	DEED RECORD			DEED AREA	E.R.O.	TO BE ACQ'D		RESIDUE		SHEET NO.	REMARKS
		BOOK	PAGE	DATE			LAND	BLDGS	LEFT	RIGHT		
1	ANNE M. KNISELY	149	686	6-3-54								
1T	ANNE M. KNISELY	148	643	4-22-53	274.23	0.44	0.30	NO	273.49		2	
2	RONALD G. GUYTON	158	328	12-8-60	92.02	0.44	0.30	NO		91.28	2	

FED. RD. DIVISION	STATE	PROJECT
2	OHIO	

MADISON COUNTY
MAD-665-(3.74)(10.65)

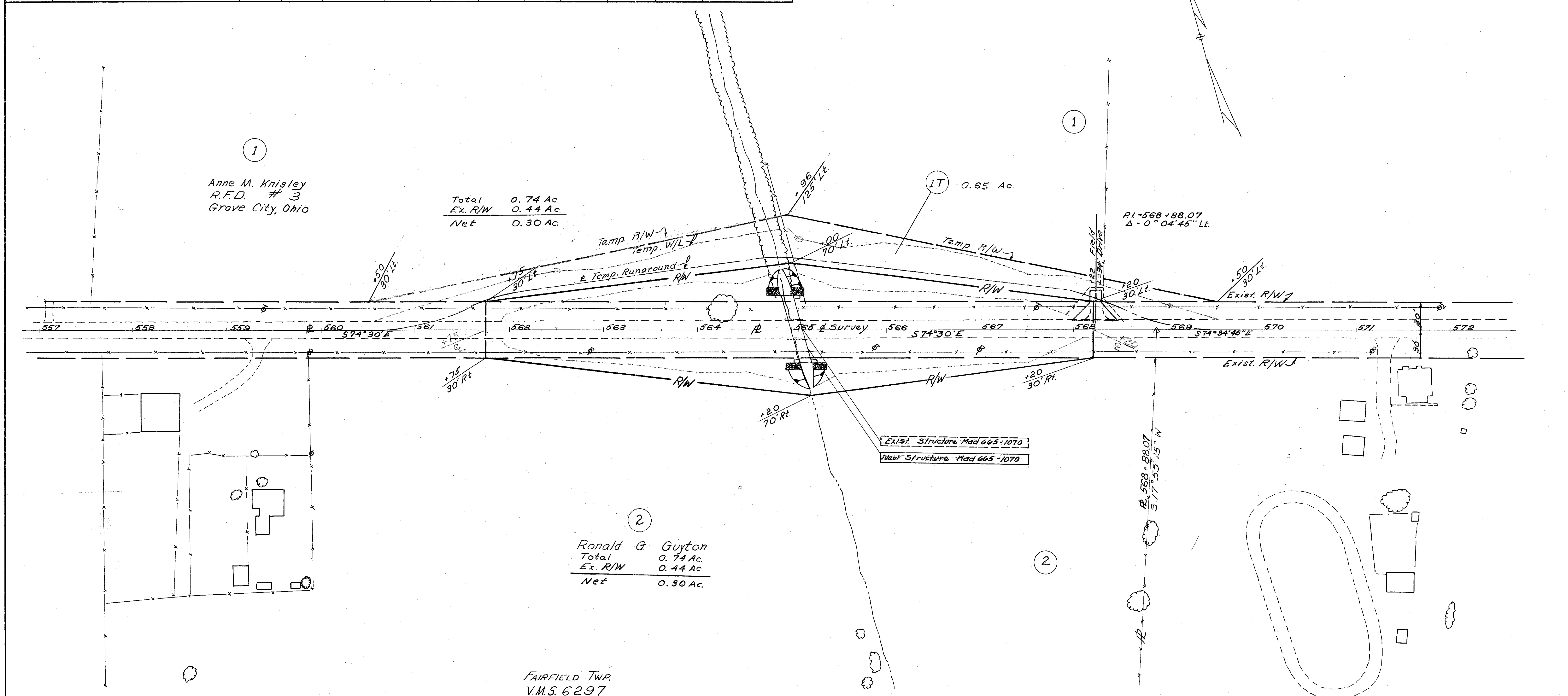

(10.65)

R/W ~ 557+00 to 573+00